CARTA ORGANISASI JABATAN KESELAMATAN DAN KESIHATAN PEKERJAAN, KEMENTERIAN SUMBER MANUSIA

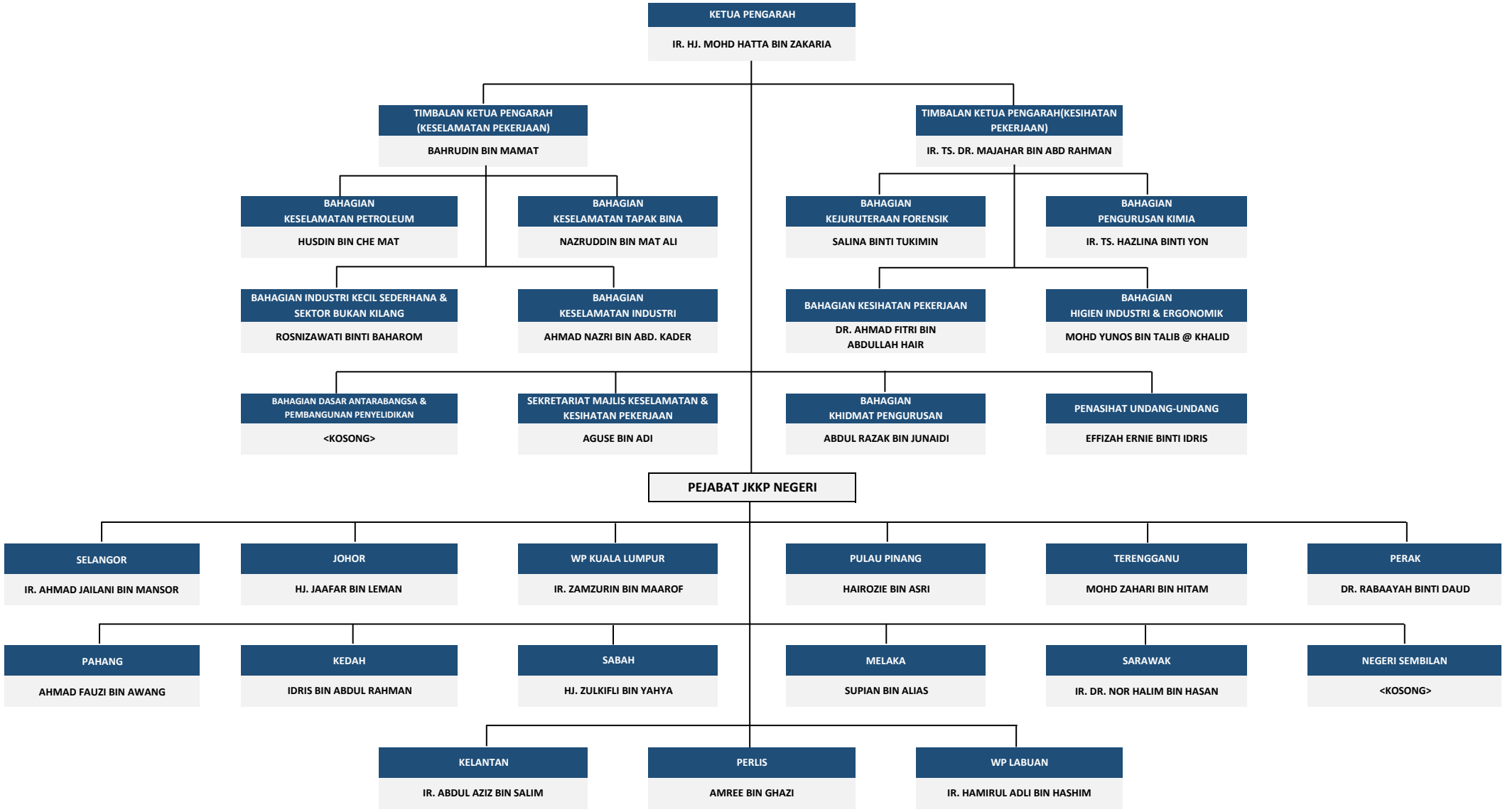

TARIKH KEMASKINI: 06 SEPTEMBER 2023